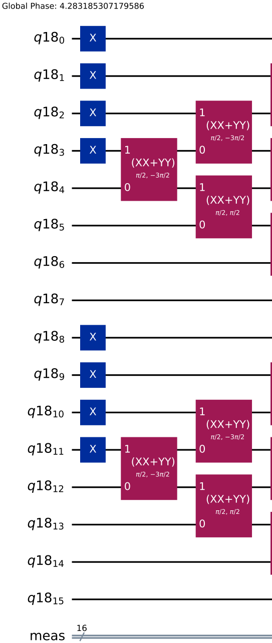
Global Phase: 4.283185307179586
q18₀
q18₁
q18₂
q18₃
q18₄
q18₅
q18₆
q18₇
q18₈
q18₉
q18₁₀
q18₁₁
q18₁₂
q18₁₃
q18₁₄
q18₁₅
meas
16
X
1
0
(XX+YY)
π/2, −3π/2
π/2, π/2

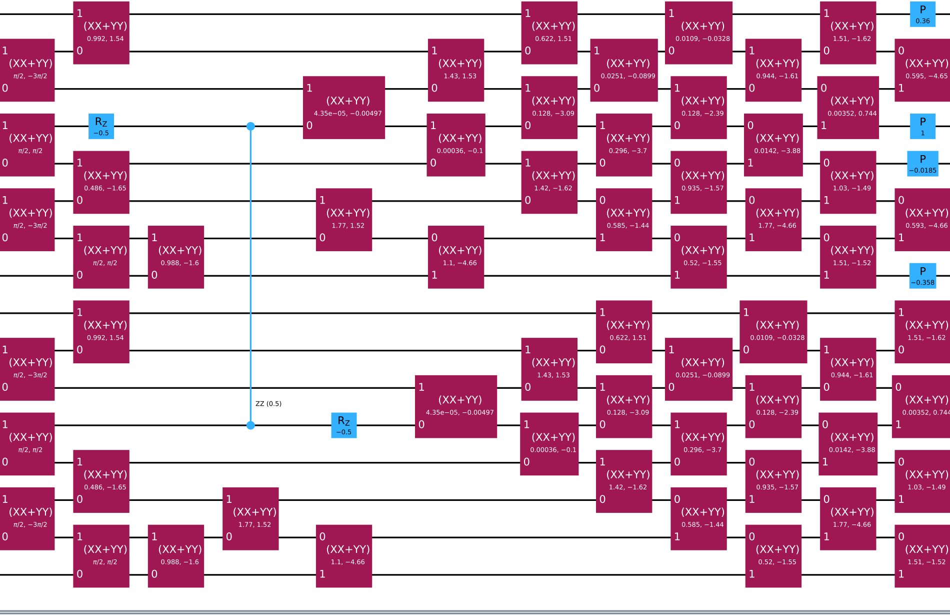
(XX+YY) π/2, −3π/2
(XX+YY) π/2, π/2
(XX+YY) π/2, −3π/2
(XX+YY) π/2, −3π/2
(XX+YY) π/2, π/2
(XX+YY) π/2, −3π/2
(XX+YY) 0.992, 1.54
RZ −0.5
(XX+YY) 0.486, −1.65
(XX+YY) π/2, π/2
(XX+YY) 0.992, 1.54
(XX+YY) 0.486, −1.65
(XX+YY) π/2, π/2
(XX+YY) 0.988, −1.6
(XX+YY) 0.988, −1.6
ZZ (0.5)
(XX+YY) 1.77, 1.52
(XX+YY) 4.35e−05, −0.00497
(XX+YY) 1.77, 1.52
RZ −0.5
(XX+YY) 1.1, −4.66
(XX+YY) 1.43, 1.53
(XX+YY) 0.00036, −0.1
(XX+YY) 1.1, −4.66
(XX+YY) 4.35e−05, −0.00497
(XX+YY) 0.622, 1.51
(XX+YY) 0.128, −3.09
(XX+YY) 1.42, −1.62
(XX+YY) 1.43, 1.53
(XX+YY) 0.00036, −0.1
(XX+YY) 0.0251, −0.0899
(XX+YY) 0.296, −3.7
(XX+YY) 0.585, −1.44
(XX+YY) 0.622, 1.51
(XX+YY) 0.128, −3.09
(XX+YY) 1.42, −1.62
(XX+YY) 0.0109, −0.0328
(XX+YY) 0.128, −2.39
(XX+YY) 0.935, −1.57
(XX+YY) 0.52, −1.55
(XX+YY) 0.0251, −0.0899
(XX+YY) 0.296, −3.7
(XX+YY) 0.585, −1.44
(XX+YY) 0.944, −1.61
(XX+YY) 0.0142, −3.88
(XX+YY) 1.77, −4.66
(XX+YY) 0.0109, −0.0328
(XX+YY) 0.128, −2.39
(XX+YY) 0.935, −1.57
(XX+YY) 0.52, −1.55
(XX+YY) 1.51, −1.62
(XX+YY) 0.00352, 0.744
(XX+YY) 1.03, −1.49
(XX+YY) 1.51, −1.52
(XX+YY) 0.944, −1.61
(XX+YY) 0.0142, −3.88
(XX+YY) 1.77, −4.66
P 0.36
(XX+YY) 0.595, −4.65
P 1
P −0.0185
(XX+YY) 0.593, −4.66
P −0.358
(XX+YY) 1.51, −1.62
(XX+YY) 0.00352, 0.744
(XX+YY) 1.03, −1.49
(XX+YY) 1.51, −1.52

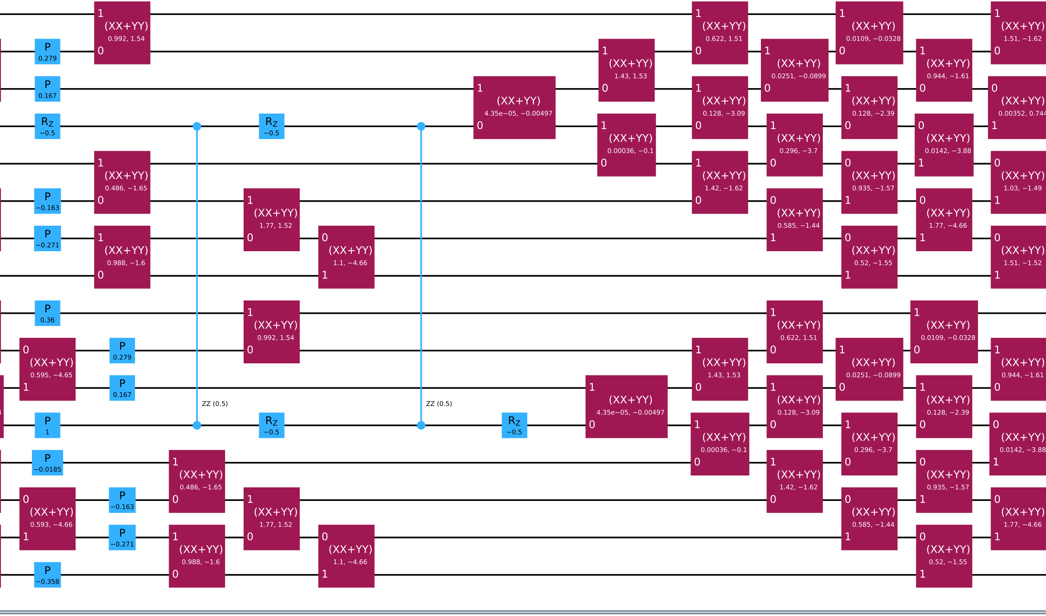
P 0.279
P 0.167
RZ −0.5
P −0.163
P −0.271
P 0.36
(XX+YY) 0.595, −4.65
P 1
P −0.0185
(XX+YY) 0.593, −4.66
P −0.358
(XX+YY) 0.992, 1.54
(XX+YY) 0.486, −1.65
(XX+YY) 0.988, −1.6
P 0.279
P 0.167
P −0.163
P −0.271
ZZ (0.5)
(XX+YY) 0.486, −1.65
(XX+YY) 0.988, −1.6
RZ −0.5
(XX+YY) 1.77, 1.52
(XX+YY) 0.992, 1.54
RZ −0.5
(XX+YY) 1.77, 1.52
(XX+YY) 1.1, −4.66
(XX+YY) 1.1, −4.66
ZZ (0.5)
(XX+YY) 4.35e−05, −0.00497
RZ −0.5
(XX+YY) 1.43, 1.53
(XX+YY) 0.00036, −0.1
(XX+YY) 4.35e−05, −0.00497
(XX+YY) 0.622, 1.51
(XX+YY) 0.128, −3.09
(XX+YY) 1.42, −1.62
(XX+YY) 1.43, 1.53
(XX+YY) 0.00036, −0.1
(XX+YY) 0.0251, −0.0899
(XX+YY) 0.296, −3.7
(XX+YY) 0.585, −1.44
(XX+YY) 0.622, 1.51
(XX+YY) 0.128, −3.09
(XX+YY) 1.42, −1.62
(XX+YY) 0.0109, −0.0328
(XX+YY) 0.128, −2.39
(XX+YY) 0.935, −1.57
(XX+YY) 0.52, −1.55
(XX+YY) 0.0251, −0.0899
(XX+YY) 0.296, −3.7
(XX+YY) 0.585, −1.44
(XX+YY) 0.944, −1.61
(XX+YY) 0.0142, −3.88
(XX+YY) 1.77, −4.66
(XX+YY) 0.0109, −0.0328
(XX+YY) 0.128, −2.39
(XX+YY) 0.935, −1.57
(XX+YY) 0.52, −1.55
(XX+YY) 1.51, −1.62
(XX+YY) 0.00352, 0.744
(XX+YY) 1.03, −1.49
(XX+YY) 1.51, −1.52
(XX+YY) 0.944, −1.61
(XX+YY) 0.0142, −3.88
(XX+YY) 1.77, −4.66

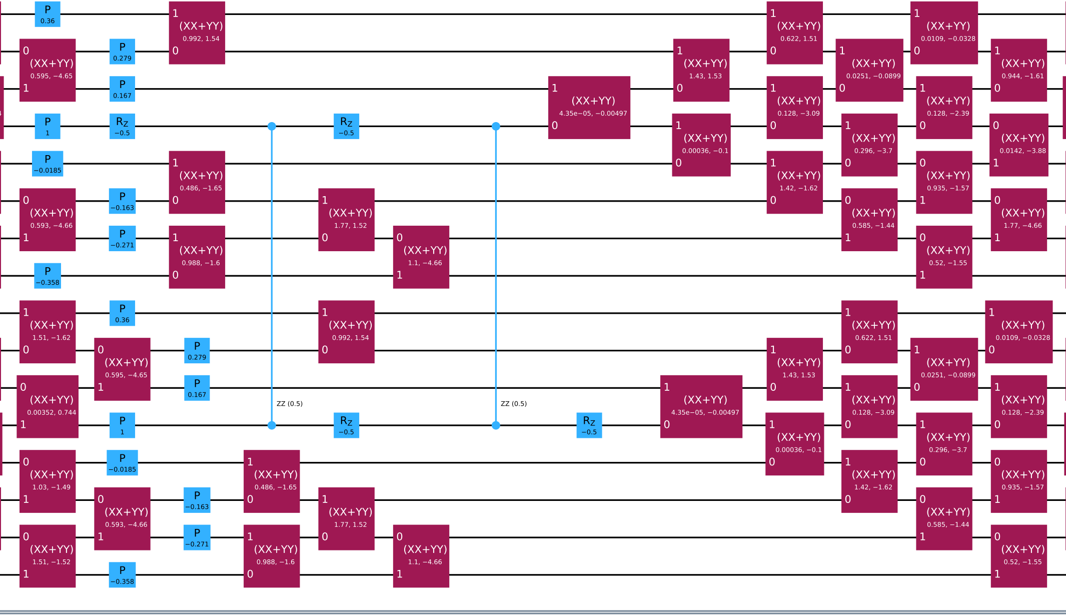
P 0.36
(XX+YY) 0.595, −4.65
P 1
P −0.0185
(XX+YY) 0.593, −4.66
P −0.358
(XX+YY) 1.51, −1.62
(XX+YY) 0.00352, 0.744
(XX+YY) 1.03, −1.49
(XX+YY) 1.51, −1.52
P 0.279
P 0.167
RZ −0.5
P −0.163
P −0.271
P 0.36
(XX+YY) 0.595, −4.65
P 1
P −0.0185
(XX+YY) 0.593, −4.66
P −0.358
(XX+YY) 0.992, 1.54
(XX+YY) 0.486, −1.65
(XX+YY) 0.988, −1.6
P 0.279
P 0.167
P −0.163
P −0.271
ZZ (0.5)
(XX+YY) 0.486, −1.65
(XX+YY) 0.988, −1.6
RZ −0.5
(XX+YY) 1.77, 1.52
(XX+YY) 0.992, 1.54
RZ −0.5
(XX+YY) 1.77, 1.52
(XX+YY) 1.1, −4.66
(XX+YY) 1.1, −4.66
ZZ (0.5)
(XX+YY) 4.35e−05, −0.00497
RZ −0.5
(XX+YY) 1.43, 1.53
(XX+YY) 0.00036, −0.1
(XX+YY) 4.35e−05, −0.00497
(XX+YY) 0.622, 1.51
(XX+YY) 0.128, −3.09
(XX+YY) 1.42, −1.62
(XX+YY) 1.43, 1.53
(XX+YY) 0.00036, −0.1
(XX+YY) 0.0251, −0.0899
(XX+YY) 0.296, −3.7
(XX+YY) 0.585, −1.44
(XX+YY) 0.622, 1.51
(XX+YY) 0.128, −3.09
(XX+YY) 1.42, −1.62
(XX+YY) 0.0109, −0.0328
(XX+YY) 0.128, −2.39
(XX+YY) 0.935, −1.57
(XX+YY) 0.52, −1.55
(XX+YY) 0.0251, −0.0899
(XX+YY) 0.296, −3.7
(XX+YY) 0.585, −1.44
(XX+YY) 0.944, −1.61
(XX+YY) 0.0142, −3.88
(XX+YY) 1.77, −4.66
(XX+YY) 0.0109, −0.0328
(XX+YY) 0.128, −2.39
(XX+YY) 0.935, −1.57
(XX+YY) 0.52, −1.55

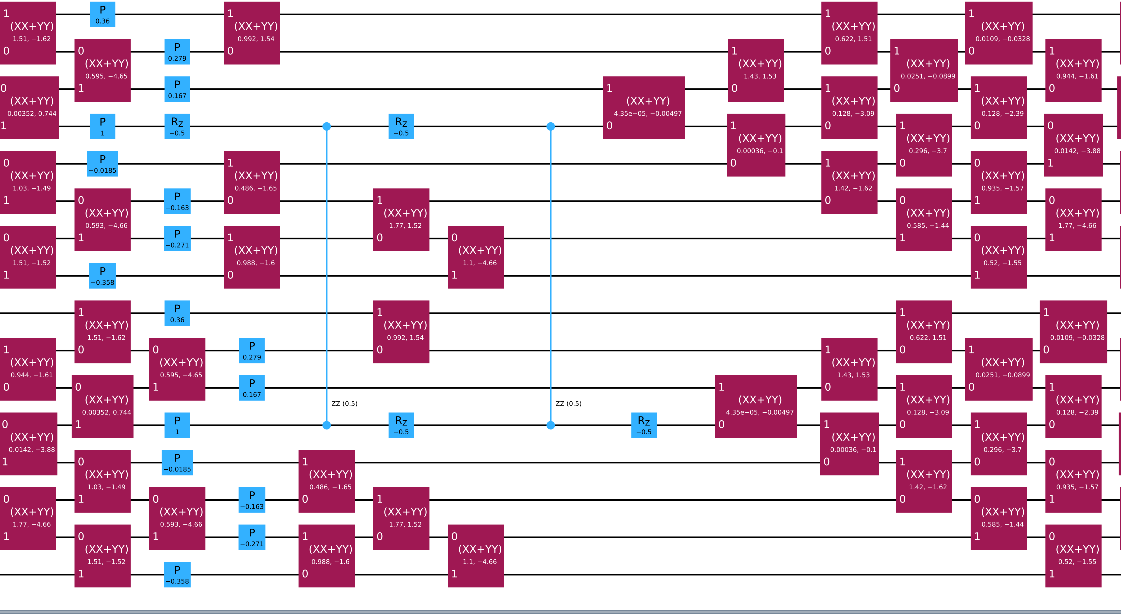
(XX+YY) 1.51, −1.62
(XX+YY) 0.00352, 0.744
(XX+YY) 1.03, −1.49
(XX+YY) 1.51, −1.52
(XX+YY) 0.944, −1.61
(XX+YY) 0.0142, −3.88
(XX+YY) 1.77, −4.66
P 0.36
(XX+YY) 0.595, −4.65
P 1
P −0.0185
(XX+YY) 0.593, −4.66
P −0.358
(XX+YY) 1.51, −1.62
(XX+YY) 0.00352, 0.744
(XX+YY) 1.03, −1.49
(XX+YY) 1.51, −1.52
P 0.279
P 0.167
Rz −0.5
P −0.163
P −0.271
P 0.36
(XX+YY) 0.595, −4.65
P 1
P −0.0185
(XX+YY) 0.593, −4.66
P −0.358
(XX+YY) 0.992, 1.54
(XX+YY) 0.486, −1.65
(XX+YY) 0.988, −1.6
P 0.279
P 0.167
P −0.163
P −0.271
(XX+YY) 0.486, −1.65
(XX+YY) 0.988, −1.6
ZZ (0.5)
Rz −0.5
(XX+YY) 1.77, 1.52
(XX+YY) 0.992, 1.54
Rz −0.5
(XX+YY) 1.77, 1.52
(XX+YY) 1.1, −4.66
(XX+YY) 1.1, −4.66
ZZ (0.5)
(XX+YY) 4.35e−05, −0.00497
Rz −0.5
(XX+YY) 1.43, 1.53
(XX+YY) 0.00036, −0.1
(XX+YY) 4.35e−05, −0.00497
(XX+YY) 0.622, 1.51
(XX+YY) 0.128, −3.09
(XX+YY) 1.42, −1.62
(XX+YY) 1.43, 1.53
(XX+YY) 0.00036, −0.1
(XX+YY) 0.0251, −0.0899
(XX+YY) 0.296, −3.7
(XX+YY) 0.585, −1.44
(XX+YY) 0.622, 1.51
(XX+YY) 0.128, −3.09
(XX+YY) 1.42, −1.62
(XX+YY) 0.0109, −0.0328
(XX+YY) 0.128, −2.39
(XX+YY) 0.935, −1.57
(XX+YY) 0.52, −1.55
(XX+YY) 0.0251, −0.0899
(XX+YY) 0.296, −3.7
(XX+YY) 0.585, −1.44
(XX+YY) 0.944, −1.61
(XX+YY) 0.0142, −3.88
(XX+YY) 1.77, −4.66
(XX+YY) 0.0109, −0.0328
(XX+YY) 0.128, −2.39
(XX+YY) 0.935, −1.57
(XX+YY) 0.52, −1.55

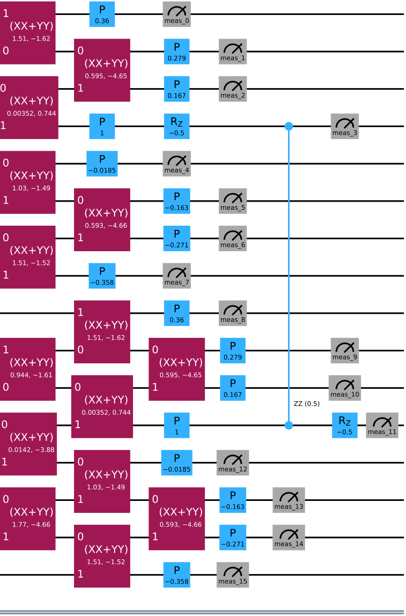
(XX+YY)
1.51, −1.62
(XX+YY)
0.00352, 0.744
(XX+YY)
1.03, −1.49
(XX+YY)
1.51, −1.52
(XX+YY)
0.944, −1.61
(XX+YY)
0.0142, −3.88
(XX+YY)
1.77, −4.66
(XX+YY)
0.595, −4.65
(XX+YY)
0.593, −4.66
(XX+YY)
1.51, −1.62
(XX+YY)
0.00352, 0.744
(XX+YY)
1.03, −1.49
(XX+YY)
1.51, −1.52
(XX+YY)
0.595, −4.65
(XX+YY)
0.593, −4.66
P 0.36
P 0.279
P 0.167
P 1
P −0.0185
P −0.163
P −0.271
P −0.358
P 0.36
P 0.279
P 0.167
P 1
P −0.0185
P −0.163
P −0.271
P −0.358
R_Z −0.5
R_Z −0.5
ZZ (0.5)
meas_0
meas_1
meas_2
meas_3
meas_4
meas_5
meas_6
meas_7
meas_8
meas_9
meas_10
meas_11
meas_12
meas_13
meas_14
meas_15