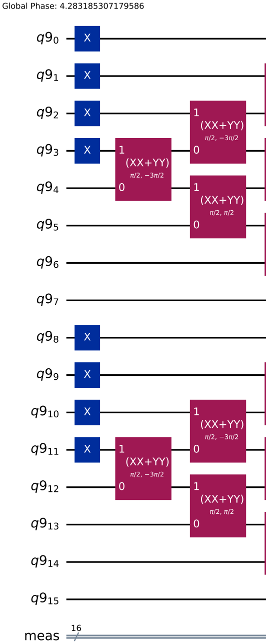
Global Phase: 4.283185307179586
$q9_0$
$q9_1$
$q9_2$
$q9_3$
$q9_4$
$q9_5$
$q9_6$
$q9_7$
$q9_8$
$q9_9$
$q9_{10}$
$q9_{11}$
$q9_{12}$
$q9_{13}$
$q9_{14}$
$q9_{15}$
meas
16
X
1
(XX+YY)
π/2, −3π/2
0
1
(XX+YY)
π/2, π/2
0

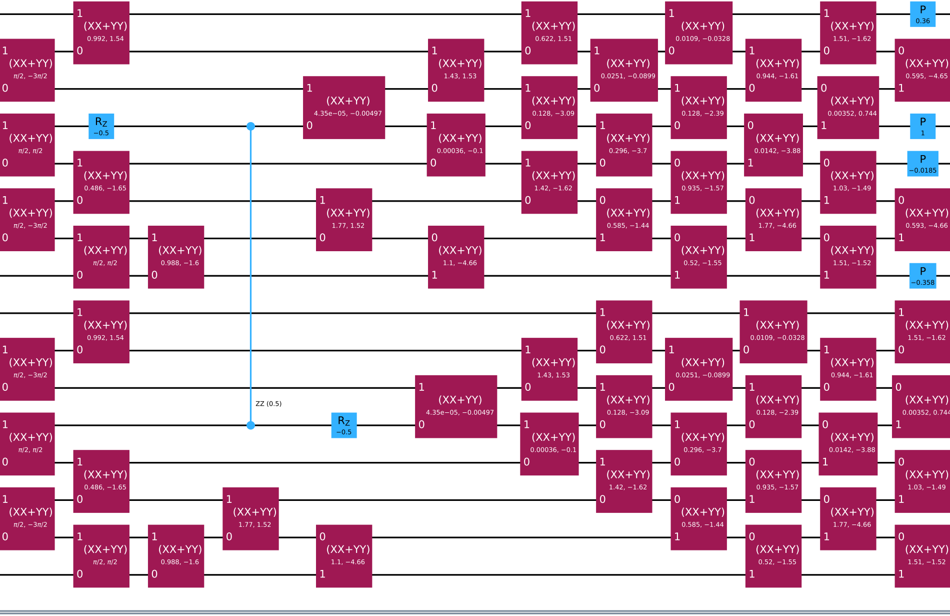
(XX+YY) π/2, −3π/2
(XX+YY) π/2, π/2
(XX+YY) π/2, −3π/2
(XX+YY) π/2, −3π/2
(XX+YY) π/2, π/2
(XX+YY) π/2, −3π/2
(XX+YY) 0.992, 1.54
R_Z −0.5
(XX+YY) 0.486, −1.65
(XX+YY) π/2, π/2
(XX+YY) 0.992, 1.54
(XX+YY) 0.486, −1.65
(XX+YY) π/2, π/2
(XX+YY) 0.988, −1.6
(XX+YY) 0.988, −1.6
(XX+YY) 1.77, 1.52
ZZ (0.5)
(XX+YY) 4.35e−05, −0.00497
(XX+YY) 1.77, 1.52
R_Z −0.5
(XX+YY) 1.1, −4.66
(XX+YY) 1.43, 1.53
(XX+YY) 0.00036, −0.1
(XX+YY) 1.1, −4.66
(XX+YY) 4.35e−05, −0.00497
(XX+YY) 0.622, 1.51
(XX+YY) 0.128, −3.09
(XX+YY) 1.42, −1.62
(XX+YY) 1.43, 1.53
(XX+YY) 0.00036, −0.1
(XX+YY) 0.0251, −0.0899
(XX+YY) 0.296, −3.7
(XX+YY) 0.585, −1.44
(XX+YY) 0.622, 1.51
(XX+YY) 0.128, −3.09
(XX+YY) 1.42, −1.62
(XX+YY) 0.0109, −0.0328
(XX+YY) 0.128, −2.39
(XX+YY) 0.935, −1.57
(XX+YY) 0.52, −1.55
(XX+YY) 0.0251, −0.0899
(XX+YY) 0.296, −3.7
(XX+YY) 0.585, −1.44
(XX+YY) 0.944, −1.61
(XX+YY) 0.0142, −3.88
(XX+YY) 1.77, −4.66
(XX+YY) 0.0109, −0.0328
(XX+YY) 0.128, −2.39
(XX+YY) 0.935, −1.57
(XX+YY) 0.52, −1.55
(XX+YY) 1.51, −1.62
(XX+YY) 0.00352, 0.744
(XX+YY) 1.03, −1.49
(XX+YY) 1.51, −1.52
(XX+YY) 0.944, −1.61
(XX+YY) 0.0142, −3.88
(XX+YY) 1.77, −4.66
P 0.36
(XX+YY) 0.595, −4.65
P 1
P −0.0185
(XX+YY) 0.593, −4.66
P −0.358
(XX+YY) 1.51, −1.62
(XX+YY) 0.00352, 0.744
(XX+YY) 1.03, −1.49
(XX+YY) 1.51, −1.52

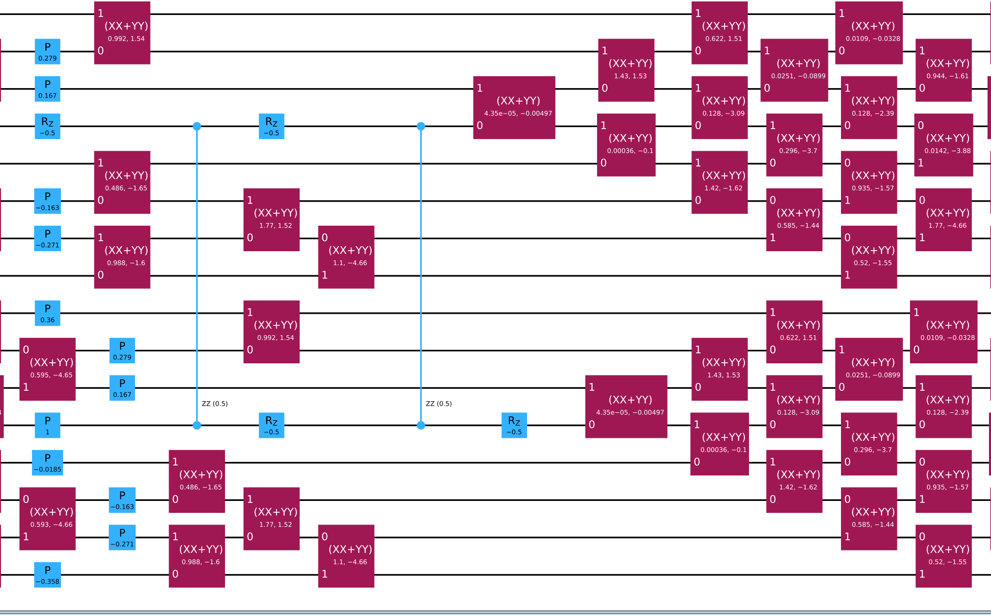
P 0.279
P 0.167
RZ −0.5
P −0.163
P −0.271
P 0.36
(XX+YY) 0.595, −4.65
P 1
P −0.0185
(XX+YY) 0.593, −4.66
P −0.358
(XX+YY) 0.992, 1.54
(XX+YY) 0.486, −1.65
(XX+YY) 0.988, −1.6
P 0.279
P 0.167
P −0.163
P −0.271
ZZ (0.5)
(XX+YY) 0.486, −1.65
(XX+YY) 0.988, −1.6
RZ −0.5
(XX+YY) 1.77, 1.52
(XX+YY) 0.992, 1.54
RZ −0.5
(XX+YY) 1.77, 1.52
(XX+YY) 1.1, −4.66
(XX+YY) 1.1, −4.66
ZZ (0.5)
(XX+YY) 4.35e−05, −0.00497
RZ −0.5
(XX+YY) 1.43, 1.53
(XX+YY) 0.00036, −0.1
(XX+YY) 4.35e−05, −0.00497
(XX+YY) 0.622, 1.51
(XX+YY) 0.128, −3.09
(XX+YY) 1.42, −1.62
(XX+YY) 1.43, 1.53
(XX+YY) 0.00036, −0.1
(XX+YY) 0.0251, −0.0899
(XX+YY) 0.296, −3.7
(XX+YY) 0.585, −1.44
(XX+YY) 0.622, 1.51
(XX+YY) 0.128, −3.09
(XX+YY) 1.42, −1.62
(XX+YY) 0.0109, −0.0328
(XX+YY) 0.128, −2.39
(XX+YY) 0.935, −1.57
(XX+YY) 0.52, −1.55
(XX+YY) 0.0251, −0.0899
(XX+YY) 0.296, −3.7
(XX+YY) 0.585, −1.44
(XX+YY) 0.944, −1.61
(XX+YY) 0.0142, −3.88
(XX+YY) 1.77, −4.66
(XX+YY) 0.0109, −0.0328
(XX+YY) 0.128, −2.39
(XX+YY) 0.935, −1.57
(XX+YY) 0.52, −1.55

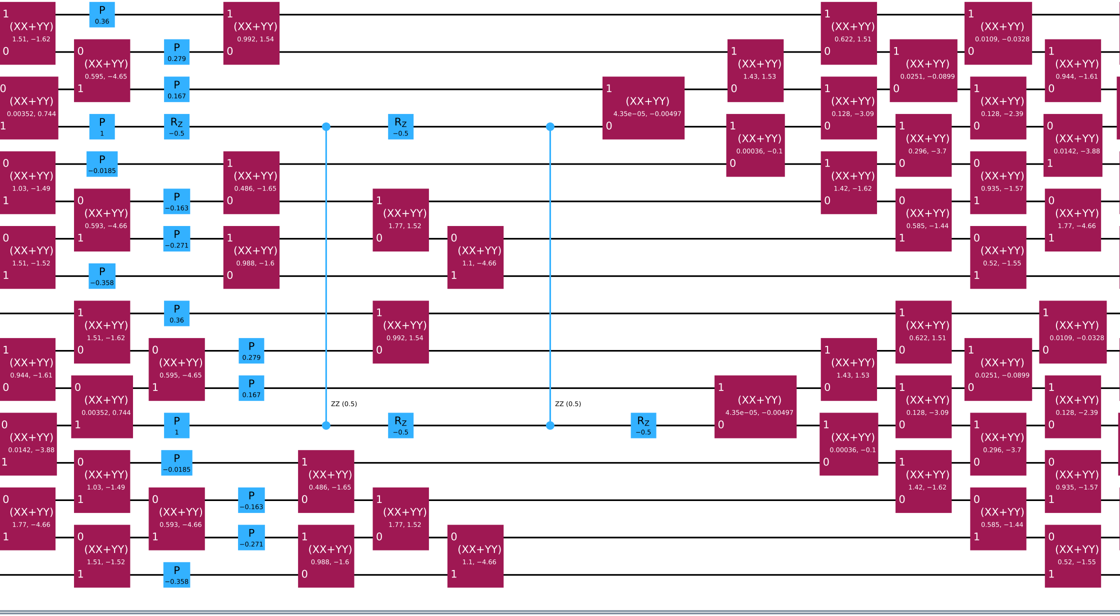
(XX+YY) 1.51, −1.62
(XX+YY) 0.00352, 0.744
(XX+YY) 1.03, −1.49
(XX+YY) 1.51, −1.52
(XX+YY) 0.944, −1.61
(XX+YY) 0.0142, −3.88
(XX+YY) 1.77, −4.66
P 0.36
(XX+YY) 0.595, −4.65
P 1
P −0.0185
(XX+YY) 0.593, −4.66
P −0.358
(XX+YY) 1.51, −1.62
(XX+YY) 0.00352, 0.744
(XX+YY) 1.03, −1.49
(XX+YY) 1.51, −1.52
P 0.279
P 0.167
RZ −0.5
P −0.163
P −0.271
P 0.36
(XX+YY) 0.595, −4.65
P 1
P −0.0185
(XX+YY) 0.593, −4.66
P −0.358
(XX+YY) 0.992, 1.54
(XX+YY) 0.486, −1.65
(XX+YY) 0.988, −1.6
P 0.279
P 0.167
P −0.163
P −0.271
(XX+YY) 0.486, −1.65
(XX+YY) 0.988, −1.6
ZZ (0.5)
RZ −0.5
(XX+YY) 1.77, 1.52
(XX+YY) 0.992, 1.54
RZ −0.5
(XX+YY) 1.77, 1.52
(XX+YY) 1.1, −4.66
(XX+YY) 1.1, −4.66
ZZ (0.5)
(XX+YY) 4.35e−05, −0.00497
RZ −0.5
(XX+YY) 1.43, 1.53
(XX+YY) 0.00036, −0.1
(XX+YY) 4.35e−05, −0.00497
(XX+YY) 0.622, 1.51
(XX+YY) 0.128, −3.09
(XX+YY) 1.42, −1.62
(XX+YY) 1.43, 1.53
(XX+YY) 0.00036, −0.1
(XX+YY) 0.0251, −0.0899
(XX+YY) 0.296, −3.7
(XX+YY) 0.585, −1.44
(XX+YY) 0.622, 1.51
(XX+YY) 0.128, −3.09
(XX+YY) 1.42, −1.62
(XX+YY) 0.0109, −0.0328
(XX+YY) 0.128, −2.39
(XX+YY) 0.935, −1.57
(XX+YY) 0.52, −1.55
(XX+YY) 0.0251, −0.0899
(XX+YY) 0.296, −3.7
(XX+YY) 0.585, −1.44
(XX+YY) 0.944, −1.61
(XX+YY) 0.0142, −3.88
(XX+YY) 1.77, −4.66
(XX+YY) 0.0109, −0.0328
(XX+YY) 0.128, −2.39
(XX+YY) 0.935, −1.57
(XX+YY) 0.52, −1.55

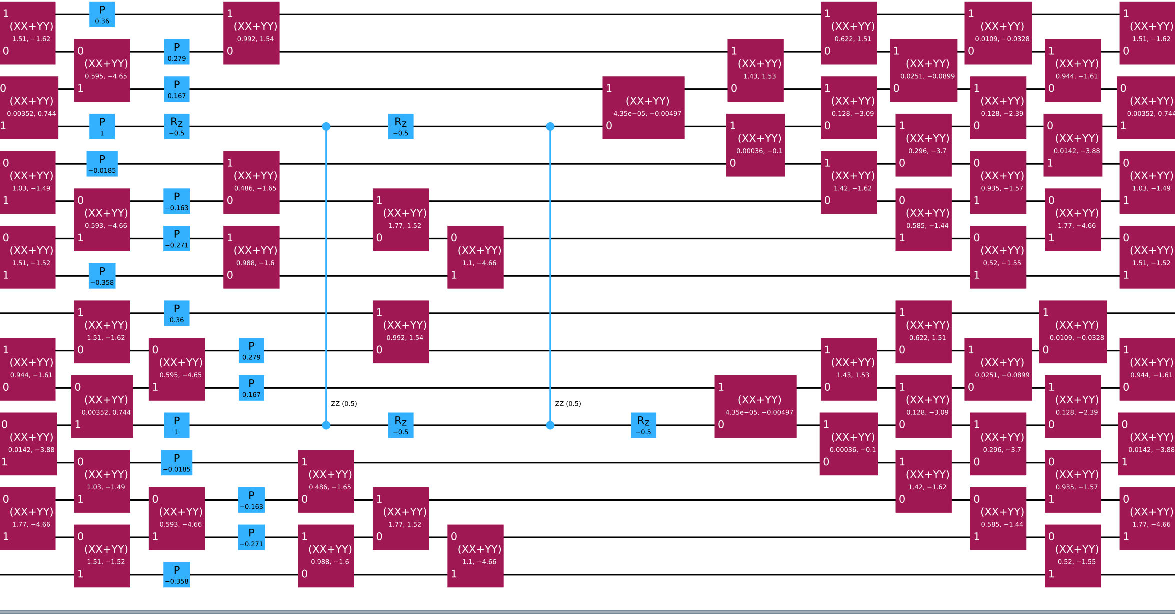
(XX+YY) 1.51, −1.62
(XX+YY) 0.00352, 0.744
(XX+YY) 1.03, −1.49
(XX+YY) 1.51, −1.52
(XX+YY) 0.944, −1.61
(XX+YY) 0.0142, −3.88
(XX+YY) 1.77, −4.66
P 0.36
(XX+YY) 0.595, −4.65
P 1
P −0.0185
(XX+YY) 0.593, −4.66
P −0.358
(XX+YY) 1.51, −1.62
(XX+YY) 0.00352, 0.744
(XX+YY) 1.03, −1.49
(XX+YY) 1.51, −1.52
P 0.279
P 0.167
RZ −0.5
P −0.163
P −0.271
P 0.36
(XX+YY) 0.595, −4.65
P 1
P −0.0185
(XX+YY) 0.593, −4.66
P −0.358
(XX+YY) 0.992, 1.54
(XX+YY) 0.486, −1.65
(XX+YY) 0.988, −1.6
P 0.279
P 0.167
P −0.163
P −0.271
ZZ (0.5)
(XX+YY) 0.486, −1.65
(XX+YY) 0.988, −1.6
RZ −0.5
(XX+YY) 1.77, 1.52
(XX+YY) 0.992, 1.54
RZ −0.5
(XX+YY) 1.77, 1.52
(XX+YY) 1.1, −4.66
(XX+YY) 1.1, −4.66
ZZ (0.5)
(XX+YY) 4.35e−05, −0.00497
RZ −0.5
(XX+YY) 1.43, 1.53
(XX+YY) 0.00036, −0.1
(XX+YY) 4.35e−05, −0.00497
(XX+YY) 0.622, 1.51
(XX+YY) 0.128, −3.09
(XX+YY) 1.42, −1.62
(XX+YY) 1.43, 1.53
(XX+YY) 0.00036, −0.1
(XX+YY) 0.0251, −0.0899
(XX+YY) 0.296, −3.7
(XX+YY) 0.585, −1.44
(XX+YY) 0.622, 1.51
(XX+YY) 0.128, −3.09
(XX+YY) 1.42, −1.62
(XX+YY) 0.0109, −0.0328
(XX+YY) 0.128, −2.39
(XX+YY) 0.935, −1.57
(XX+YY) 0.52, −1.55
(XX+YY) 0.0251, −0.0899
(XX+YY) 0.296, −3.7
(XX+YY) 0.585, −1.44
(XX+YY) 0.944, −1.61
(XX+YY) 0.0142, −3.88
(XX+YY) 1.77, −4.66
(XX+YY) 0.0109, −0.0328
(XX+YY) 0.128, −2.39
(XX+YY) 0.935, −1.57
(XX+YY) 0.52, −1.55
(XX+YY) 1.51, −1.62
(XX+YY) 0.00352, 0.744
(XX+YY) 1.03, −1.49
(XX+YY) 1.51, −1.52
(XX+YY) 0.944, −1.61
(XX+YY) 0.0142, −3.88
(XX+YY) 1.77, −4.66

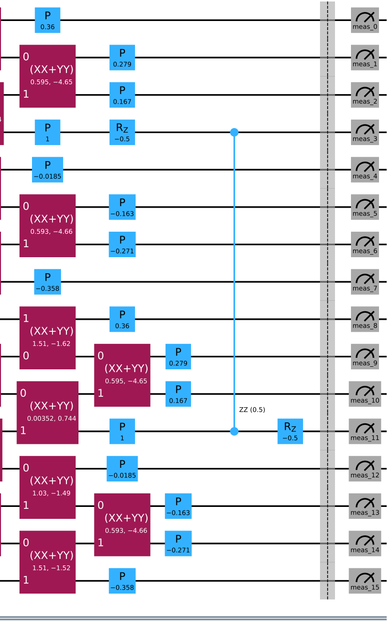
P 0.36
(XX+YY) 0.595, −4.65
P 0.279
P 0.167
P 1
R_Z −0.5
P −0.0185
(XX+YY) 0.593, −4.66
P −0.163
P −0.271
P −0.358
(XX+YY) 1.51, −1.62
P 0.36
(XX+YY) 0.595, −4.65
P 0.279
P 0.167
(XX+YY) 0.00352, 0.744
P 1
ZZ (0.5)
R_Z −0.5
(XX+YY) 1.03, −1.49
P −0.0185
(XX+YY) 0.593, −4.66
P −0.163
P −0.271
(XX+YY) 1.51, −1.52
P −0.358
meas_0
meas_1
meas_2
meas_3
meas_4
meas_5
meas_6
meas_7
meas_8
meas_9
meas_10
meas_11
meas_12
meas_13
meas_14
meas_15